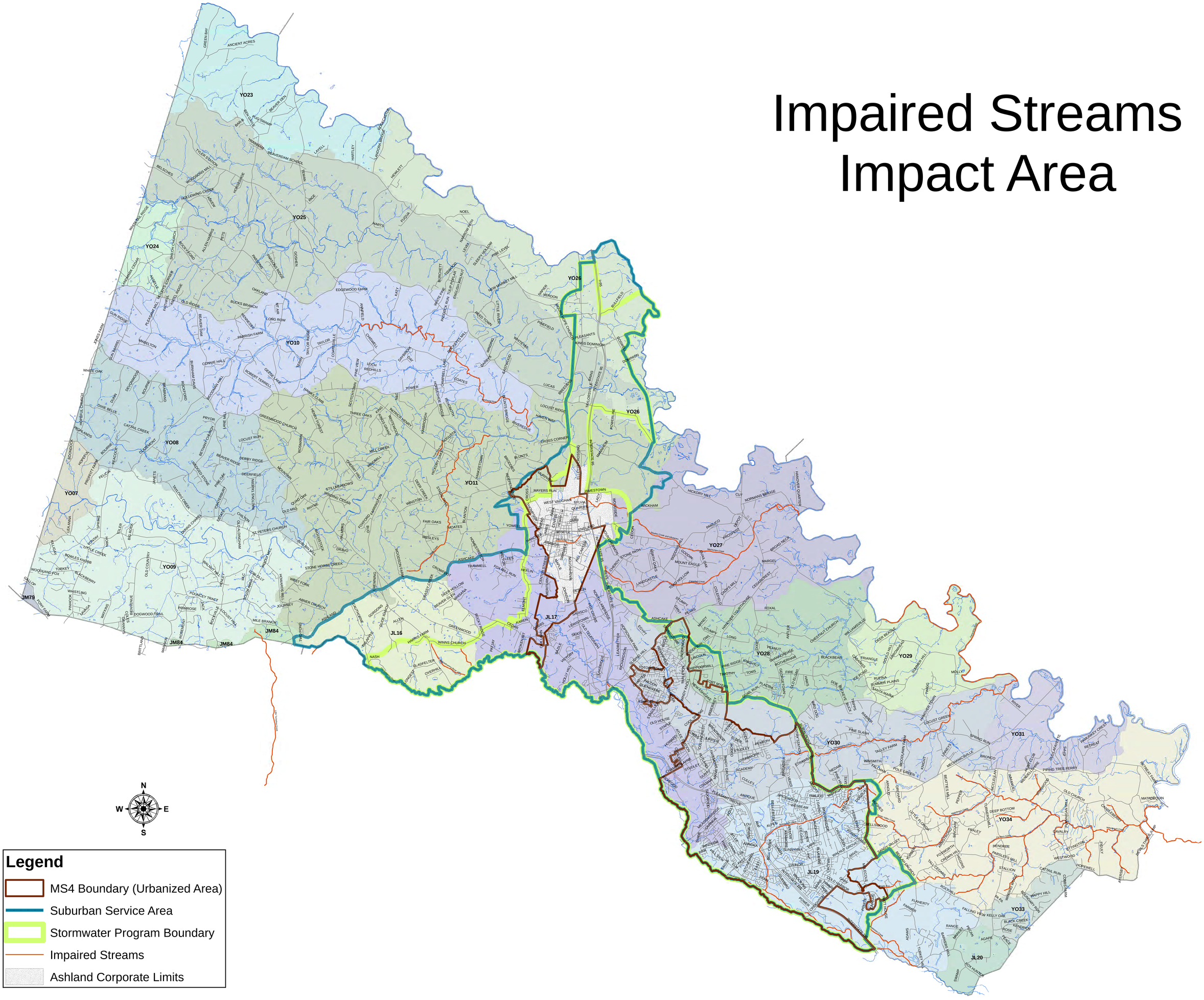Impaired Streams Impact Area