2015
Farrington Precinct
Relocation Recommendation

Voter Registration & Elections

Teresa Smithson – General Registrar

July 22, 2015

The Jessica Beath Clinic (former fire station location)

701 Farrington (2,275) South Anna District

Issues with the current local:

- Officers of Elections cannot serve due to allergies
- Voter complaints
- No clear parking lines
- Not enough space for a Presidential Election

Recommendation: Move to Abner Baptist Church

- Distance of change: 3.2 miles
- Covered drive for curbside voting
- ADA compliance
- Plenty of parking spaces

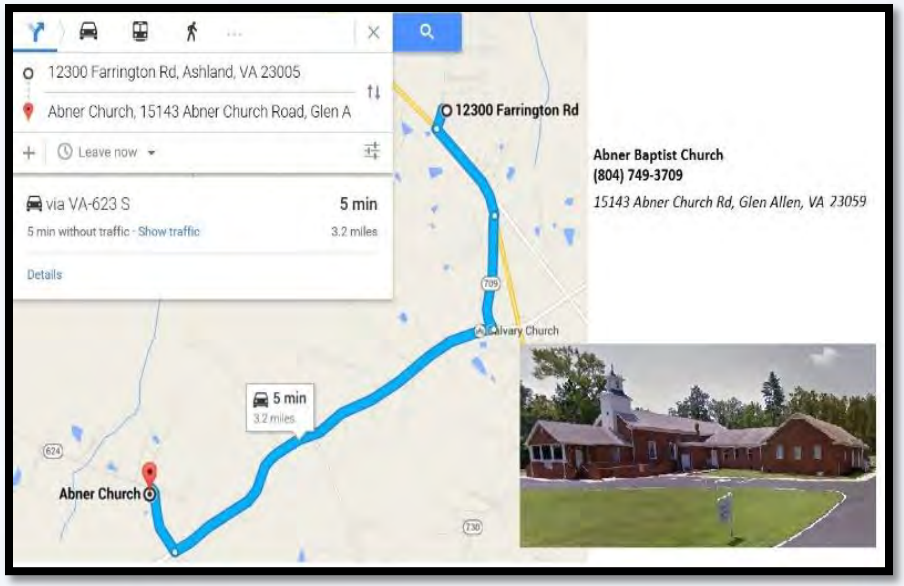

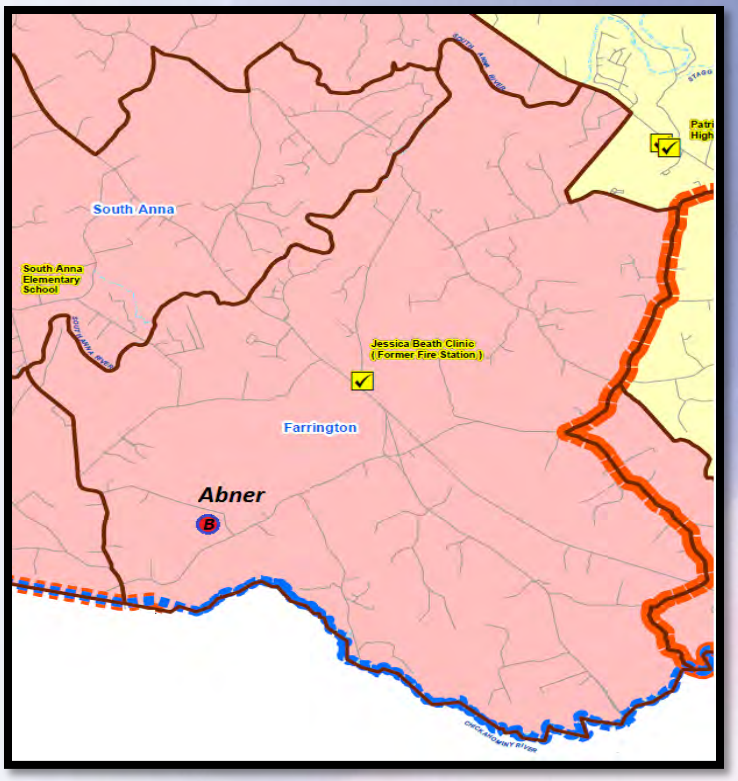

Timeline: Approved by September 4th

Implementation Costs: $3k

Abner Baptist Church

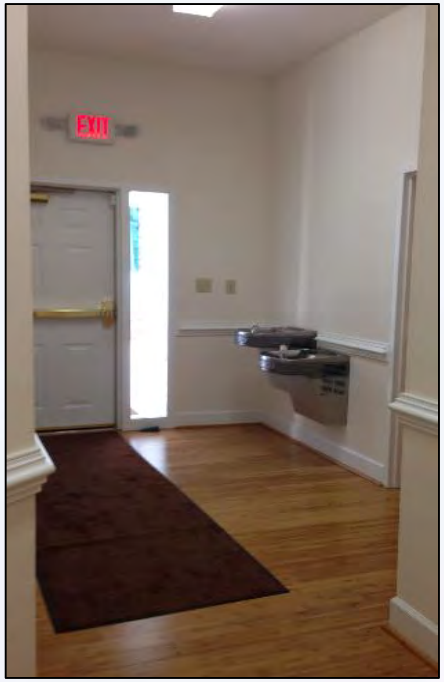

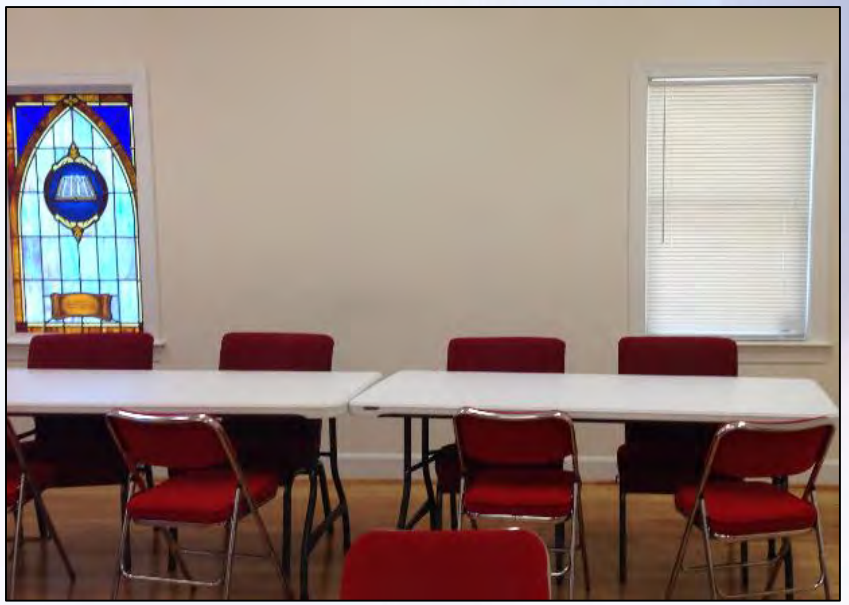

A large room to facilitate voting

Questions